

Bekent bij het kroonverbaal van aanbeveling van Burgemeester  
 en Wethouders van Harlingen afd. 2 van den 8. Juni 1895.  
 De Secretaris der gemeente

Yodmende

Polward den achttienden  
 juli 1895  
 3, 1000 1/2  
 120  
 1000 1/2  
 120



*[Handwritten signature]*

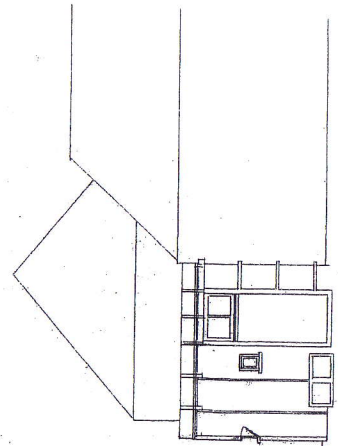
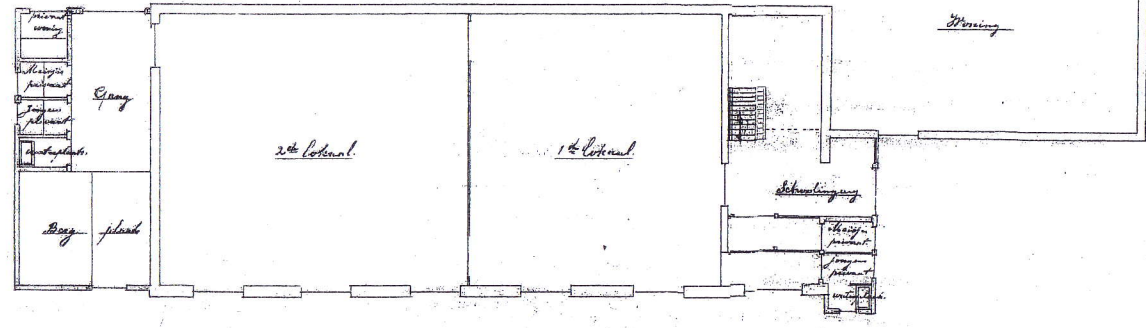
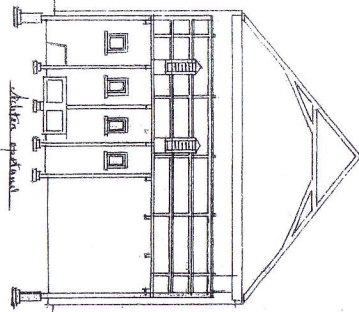

Platte grond van school met privaat eng - bijz. plek.

Schoolverruiming - Verhuurruim.

leidend van de ruime gracht

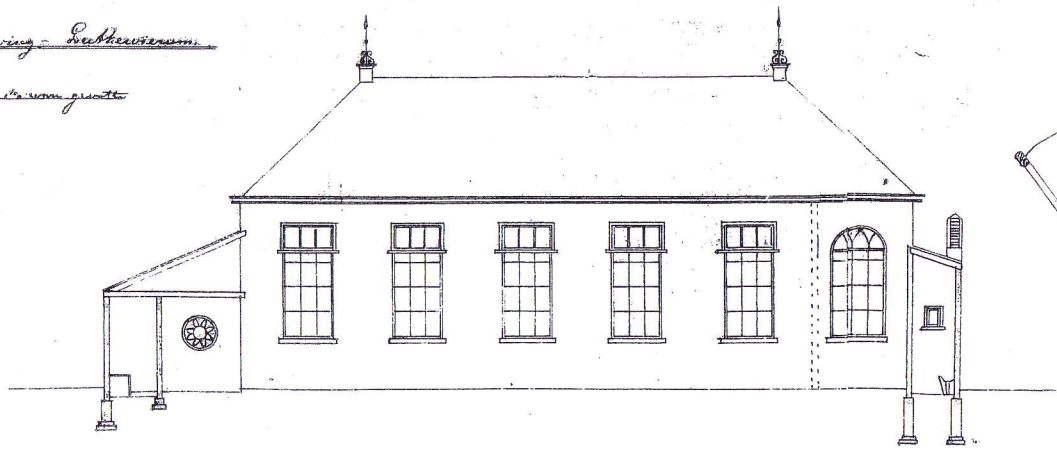

Voetside van school.

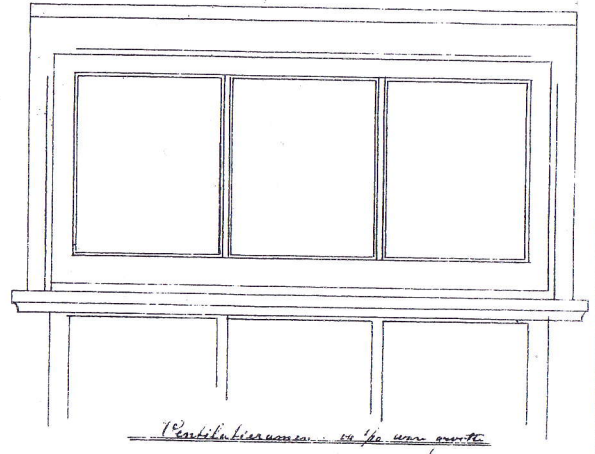
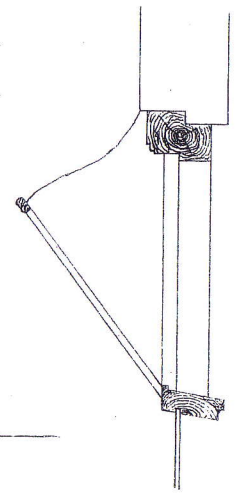

Verhuurruim. ca 1/2 van ruimte